20261122 한밭제일교회 주일저녁예배 찬양

1. **Intro-A1-A2-B-A3-B*2-Outro**

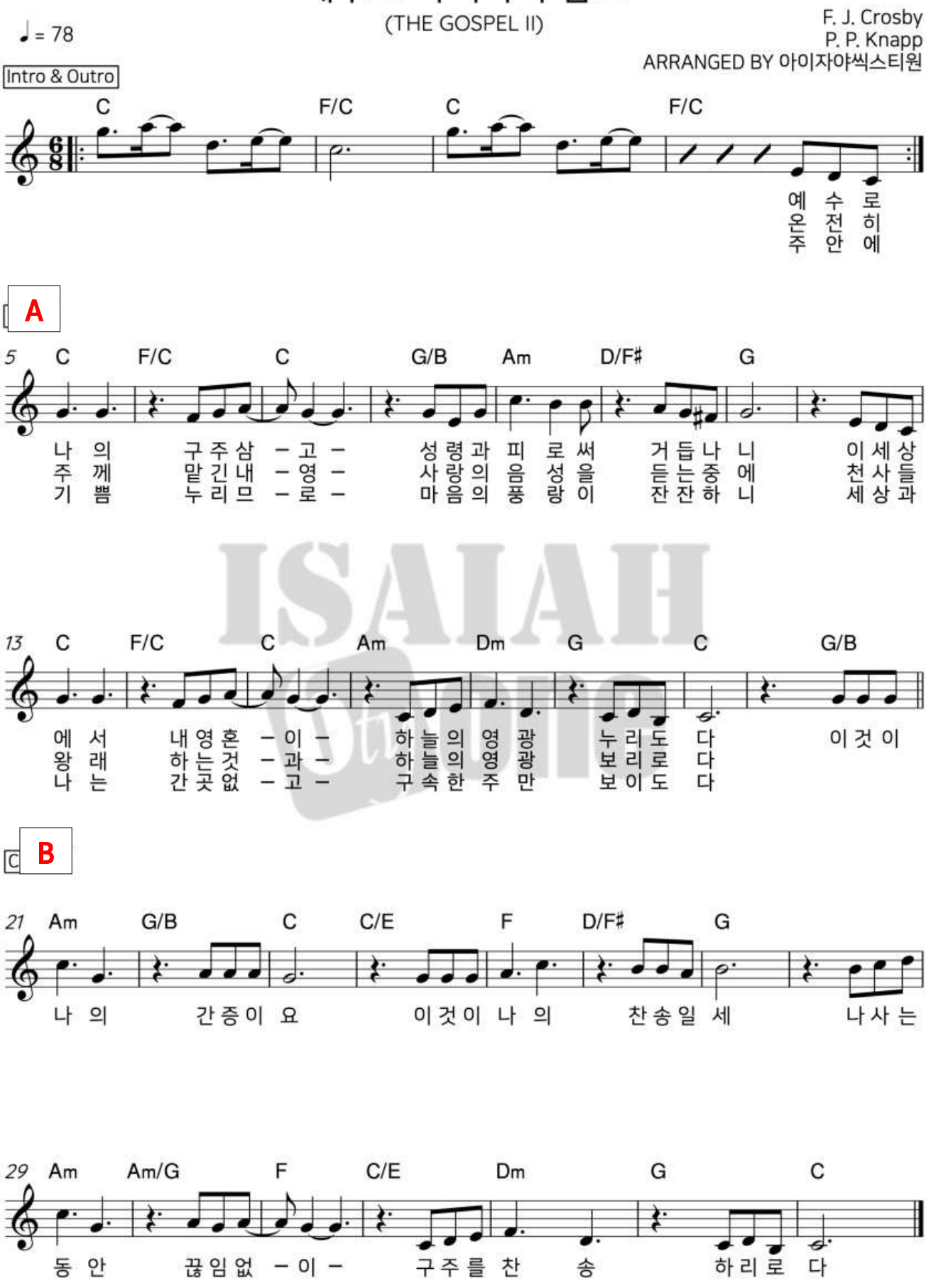

2. Intro-A-B-Inter-A-B-Inter-B*2

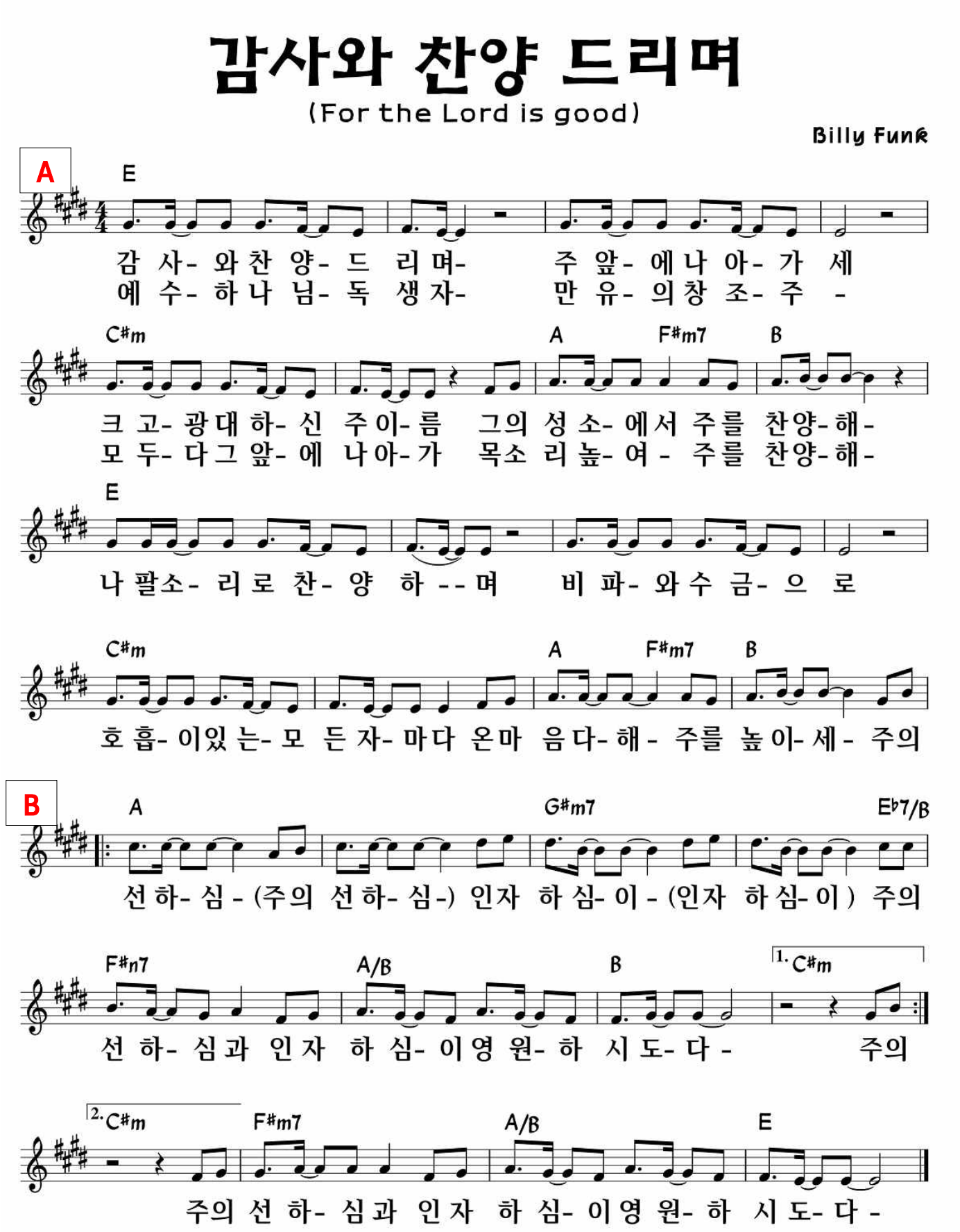

3. **Intro-A*1-B-Inter-A-B-Inter-A(h)-B*2-B(v)-B-Outro**

주님의 영광 나타나셨네

나비워십 ver.

채보 / 조조안나네 블로그

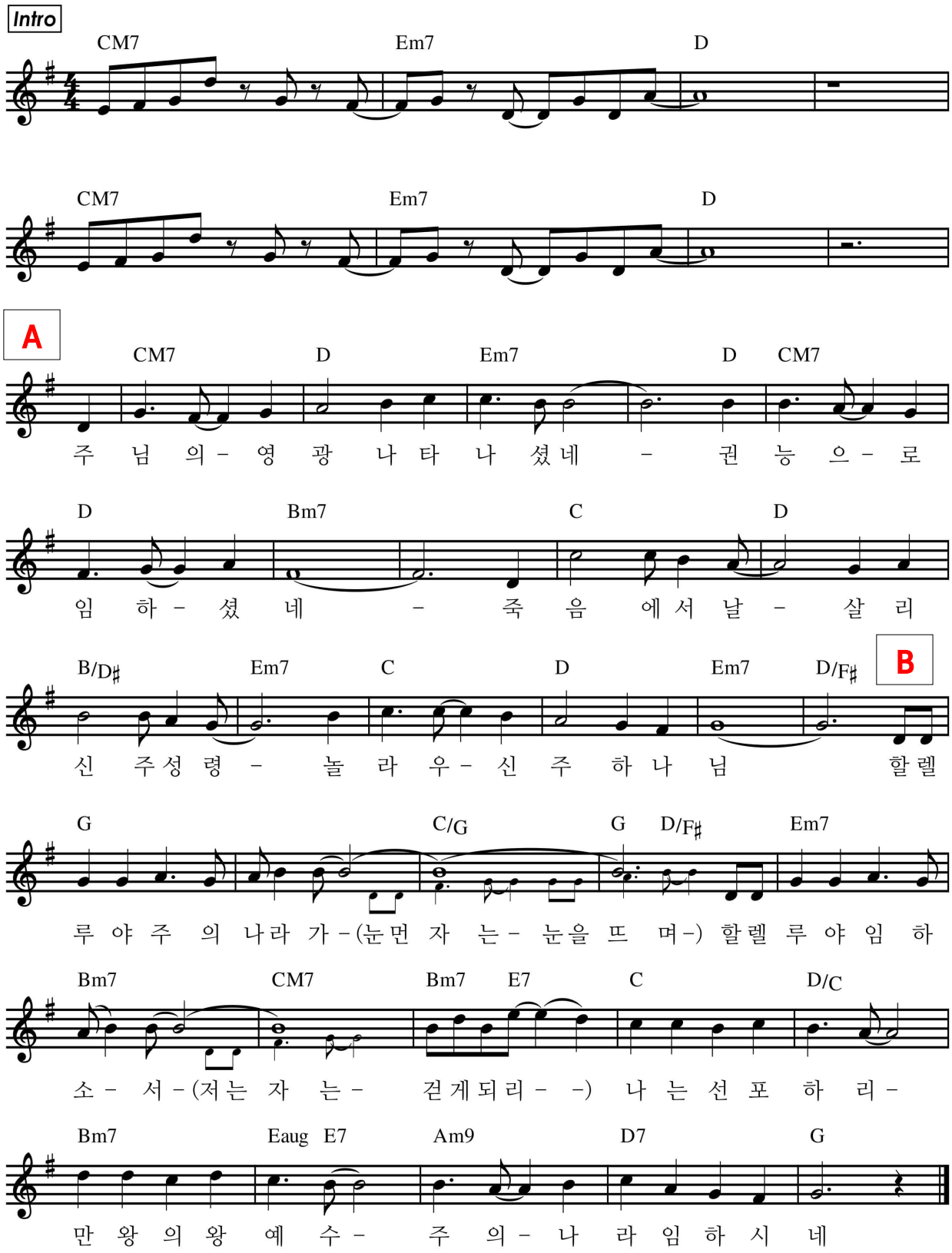

4.

Intro-A-B-A-B-C-B*2

최고의 시간에

작사작곡 알고보니혼수상태

